

REPI PLAT OF STONE ESTATES
FILED IN PL. BK. 'S' PAGE 292.

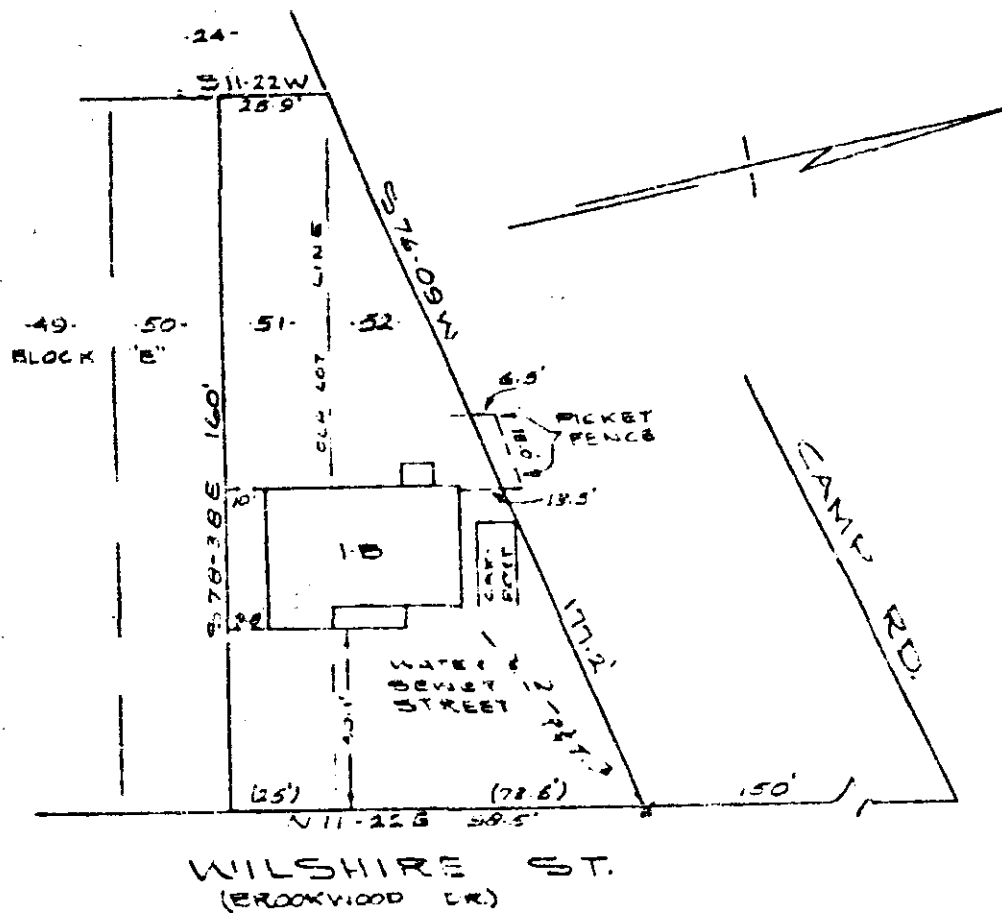

PROPERTY OF
WILLIAM GUY CLOER II
AND
GEORGIA B. CLOER
GREENVILLE, S. C.
SCALE 1"=40' JAN. 24, 1967

FILED
GREENVILLE CO. S. C.
FEB 7 9 47 AM 1967
OLLIE J. JAMESON SMITH
R. M. C.

This is to certify that on the 24th day of January 1967, I surveyed the property shown on this plat; and that the property lines, walls and buildings are as shown hereon; that the buildings located on said lot do not encroach or project on adjacent streets or property; and that no adjacent walls or buildings encroach or project on this lot; and that there are no utility lines crossing this property except as shown.

Douglas S. Crook
Douglas S. Crook
Registered Engineer No. 962

18979
PIEDMONT ENGINEERS AND ARCHITECTS
GREENVILLE, S. C.
777-173

Filed This 7 day of Feb. 1967
And Recorded in Vol. NNN Page 173 to 2:47 P.M.
Ollie Jameson Smith
Register Mesne Conveyance Greenville County, S. C.